

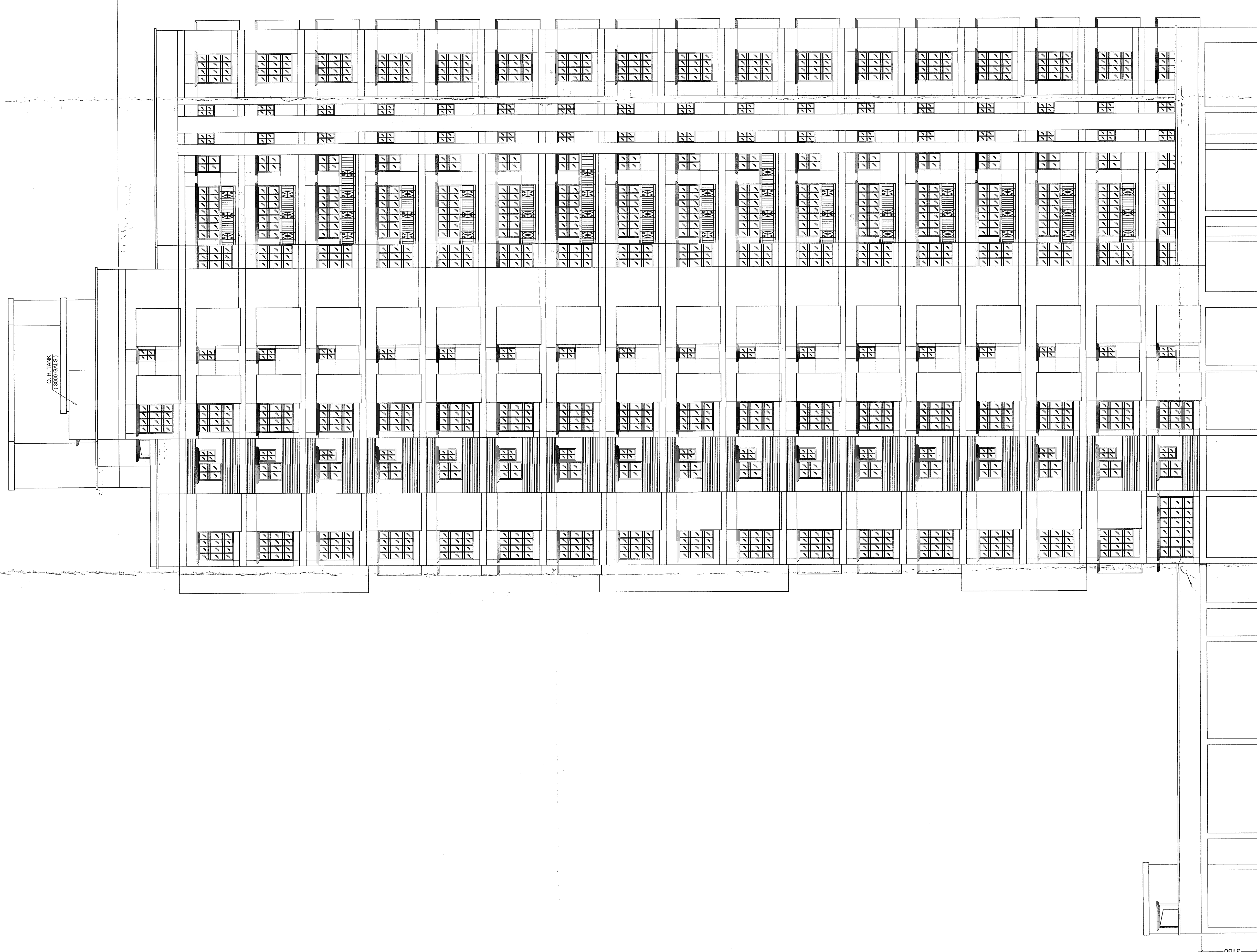

NORTH SIDE ELEVATION



FRONT ELEVATION

SCHEDULE OF DOORS AND WINDOWS

NO.	DESCRIPTION	QTY	REMARKS
D1	1000 x 2050	W1	2400 x 1200
D2	800 x 2050	W1	1800 x 1200
D3	800 x 2050	W2	1600 x 1500
D4	750 x 2050	W3	1200 x 1200
		W4	900 x 1500
		W5	900 x 1050
		W6	600 x 900

- SPECIFICATION**
- ALL DIMENSIONS ARE IN MM.
 - THE HEIGHT OF THE BUILDING IS 59.000 m.
 - ALL INTERNAL WALLS ARE 75 / 125 mm THICK.
 - ALL OUTER WALLS ARE 200 / 250 mm THICK.
 - GRADE OF STEEL IS Fe - 415.
 - ROOF IS RB.
 - 12 MM THICK PLASTER TO ALL INTERNAL WALL WITH HEIGHT OF PARAPET WALL IS 200 mm.

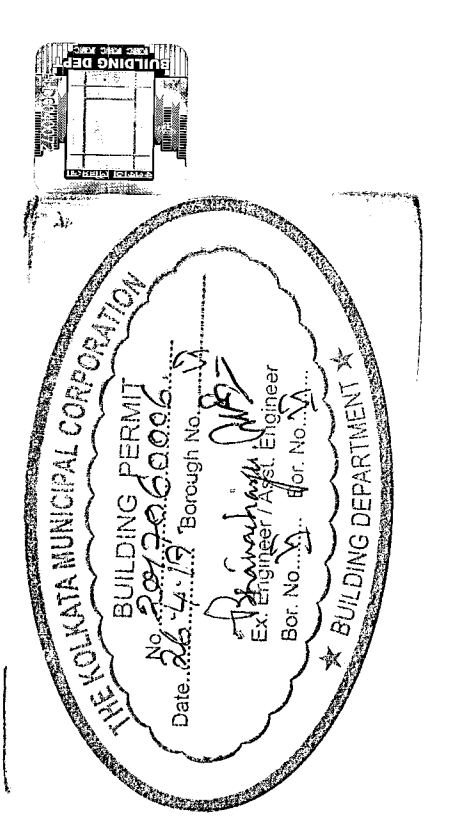

I DO HEREBY DECLARE WITH FULL RESPONSIBILITY THAT I HAVE FOLLOWED THE INSTRUCTIONS OF THE ARCHITECT AND THE DRAWINGS OF THE BUILDING AS PER THE SANCTIONED PLAN AND THE BUILDING REGULATIONS AND I HAVE NOT MADE ANY CHANGES TO THE DRAWINGS WITHOUT THE WRITTEN PERMISSION OF THE ARCHITECT. I HAVE ALSO OBTAINED THE NECESSARY APPROVALS FROM THE COMPETENT AUTHORITIES AND I HAVE NOTIFIED THE SAME TO THE ARCHITECT. I HAVE ALSO OBTAINED THE NECESSARY APPROVALS FROM THE COMPETENT AUTHORITIES AND I HAVE NOTIFIED THE SAME TO THE ARCHITECT.

For K. K. REALSTATES
 Partner
 MS. K.K. REALSTATES
 QUARTER 10, 1ST FLOOR, 1ST CROSS, 1ST STAGE, 1ST BLOCK, 1ST PHASE, 1ST FLOOR, 1ST CROSS, 1ST STAGE, 1ST BLOCK, 1ST PHASE

For K. K. REALSTATES
 Partner
 MS. K.K. REALSTATES
 QUARTER 10, 1ST FLOOR, 1ST CROSS, 1ST STAGE, 1ST BLOCK, 1ST PHASE, 1ST FLOOR, 1ST CROSS, 1ST STAGE, 1ST BLOCK, 1ST PHASE

SIGNATURE OF OWNERS

CERTIFIED WITH FULL RESPONSIBILITY THAT THE BUILDING PLAN HAS BEEN DRAWN AS PER THE SANCTIONED PLAN AND THE BUILDING REGULATIONS AND I HAVE NOT MADE ANY CHANGES TO THE DRAWINGS WITHOUT THE WRITTEN PERMISSION OF THE ARCHITECT. I HAVE ALSO OBTAINED THE NECESSARY APPROVALS FROM THE COMPETENT AUTHORITIES AND I HAVE NOTIFIED THE SAME TO THE ARCHITECT.

For K. K. REALSTATES
 Partner
 MS. K.K. REALSTATES
 QUARTER 10, 1ST FLOOR, 1ST CROSS, 1ST STAGE, 1ST BLOCK, 1ST PHASE, 1ST FLOOR, 1ST CROSS, 1ST STAGE, 1ST BLOCK, 1ST PHASE

For K. K. REALSTATES
 Partner
 MS. K.K. REALSTATES
 QUARTER 10, 1ST FLOOR, 1ST CROSS, 1ST STAGE, 1ST BLOCK, 1ST PHASE, 1ST FLOOR, 1ST CROSS, 1ST STAGE, 1ST BLOCK, 1ST PHASE

SIGNATURE OF ARCHITECT

THE STRUCTURE DESIGN AND DRAWING OF THE BOTH FOUNDATION AND SUPER STRUCTURE OF THE BUILDING IS AS PER THE SANCTIONED PLAN AND THE BUILDING REGULATIONS AND I HAVE NOT MADE ANY CHANGES TO THE DRAWINGS WITHOUT THE WRITTEN PERMISSION OF THE ARCHITECT. I HAVE ALSO OBTAINED THE NECESSARY APPROVALS FROM THE COMPETENT AUTHORITIES AND I HAVE NOTIFIED THE SAME TO THE ARCHITECT.

For K. K. REALSTATES
 Partner
 MS. K.K. REALSTATES
 QUARTER 10, 1ST FLOOR, 1ST CROSS, 1ST STAGE, 1ST BLOCK, 1ST PHASE, 1ST FLOOR, 1ST CROSS, 1ST STAGE, 1ST BLOCK, 1ST PHASE

For K. K. REALSTATES
 Partner
 MS. K.K. REALSTATES
 QUARTER 10, 1ST FLOOR, 1ST CROSS, 1ST STAGE, 1ST BLOCK, 1ST PHASE, 1ST FLOOR, 1ST CROSS, 1ST STAGE, 1ST BLOCK, 1ST PHASE

SIGNATURE OF E.S.E.

PROPOSED NINETEEN (9 + XVIII) STORED (Height of the Building is 59.000 m.)
 RESIDENTIAL BUILDING OF K.M.C. Building Rules, 2009. AT PRE. No. - 116, DR.
 LALMOHAN BHATTACHARJEE ROAD, P.S. - ENTALLY, WARD NO. - 58, BROUGHT - VI.

SCALE: 1:100

SHEET: 5

DATE: 10/11/2011

PROJECT NO: 10/11/2011

PROJECT NAME: RESIDENTIAL BUILDING OF K.M.C. BUILDING RULES, 2009 AT PRE. NO. - 116, DR. LALMOHAN BHATTACHARJEE ROAD, P.S. - ENTALLY, WARD NO. - 58, BROUGHT - VI.

*** DETAILS OF ARCHITECTURAL DRAWING ***

PREPARED BY: SANKAR DAS

CHECKED BY: NIRMALYA CHATTERJEE

DATE: 10/11/2011

PROJECT NO: 10/11/2011

PROJECT NAME: RESIDENTIAL BUILDING OF K.M.C. BUILDING RULES, 2009 AT PRE. NO. - 116, DR. LALMOHAN BHATTACHARJEE ROAD, P.S. - ENTALLY, WARD NO. - 58, BROUGHT - VI.

PARTY'S COPY

Before starting any construction the site must conform with the plans sanctioned by the Municipal Corporation. The plans should be kept in the office of the Engineer-in-Charge. The validity of the written permission to proceed with the work is subject to the above conditions.

Design of all structures, including foundations, should conform to standards specified in the National Building Code of India.

All Building Materials to be used in construction should conform to standards specified in the National Building Code of India.

THE SANCTION IS VALID UP TO 25.02.2020

APPROVED
ASSISTANT ENGINEER (C)
BODHOCHINDI

Approved subject to Compliance with the National Building Code of India.

* Provision for use of solar energy in the form of solar heater and/or solar photovoltaic shall be provided as required under Rule 147 of Building rules, 2009 and competition certificate will not be issued in case of building which is having solar paneling.

Shaded portion - Sanctioned conditionally. Dismantling of the same shall be delayed till the necessary arrangements are made. No work shall be carried out over it.

The sanction is valid for a period of 24 months from the date of issue. If the work is not completed within this period, the sanction may be renewed by the K.M.C. at the cost and risk of the owner.

No rain water should be allowed to flow on the road or footpath. The drainage plan should be submitted to the Engineer-in-Charge before the commencement of work. The drainage should be connected with the drainage system of the area.

A suitable pump has to be provided for pumping untreated water for use in the building. Untreated water from street tap is not available.

ELEVATION WOULD BEAN RESOLUTION

Approved by: *[Signature]*
The Building Committee

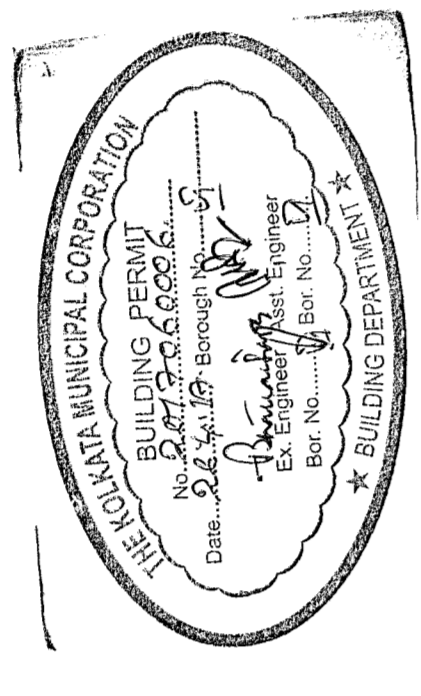

CONSTRUCTION SITE SHALL BE MAINTAINED TO PREVENT MOSQUITO BREEDING AS REQUIRED UNDER RULE 147 OF BUILDING RULES, 2009. SO THAT ALL WASTE COLLECTION & PARTICULARLY LIFT WELLS, VANS, BASEMENT DRAINING SITES, OPEN WELLS, ETC. MUST BE EMPTIED COMPETELY TWICE A WEEK.

RESIDENTIAL BUILDING